Love God. Love Others. Make Disciples of Jesus Christ.

Our Lady of the Lake Catholic Church

Thirty-second Sunday in Ordinary Time

Saturday, November 7 at 5pm | Sunday, November 8 at 7:30, 9, and 11:15am
Livestreams viewable at **www.ollparish.com**

Introductory Rites

Please stand

Entrance: Sun 9 & 11:15am

Let Us Rejoice in the Lord

Bobby Fisher, Greg Lee

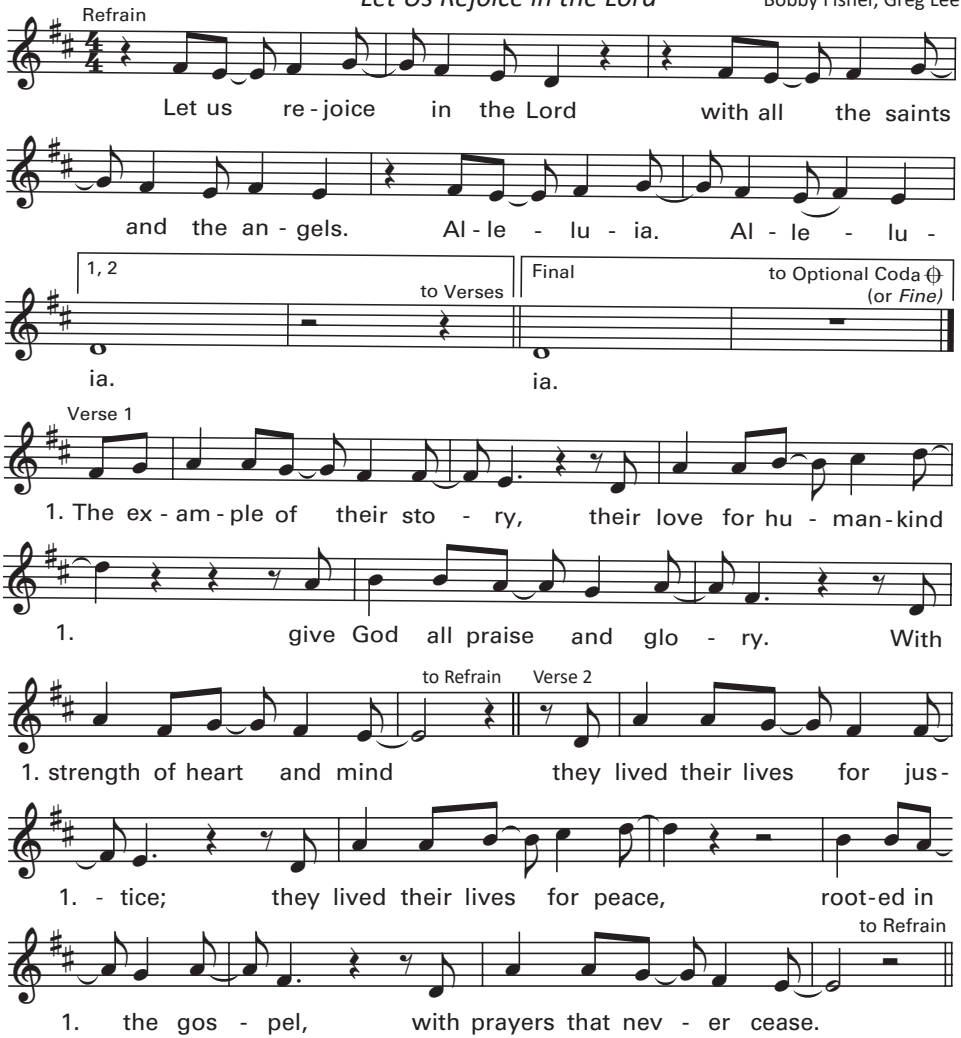

© 2004, Bobby Fisher and Greg Lee. Published by OCP. All rights reserved.
Reprinted/streamed with permission under ONE LICENSE #A-706687. All rights reserved.

Be Thou My Vision

SLANE

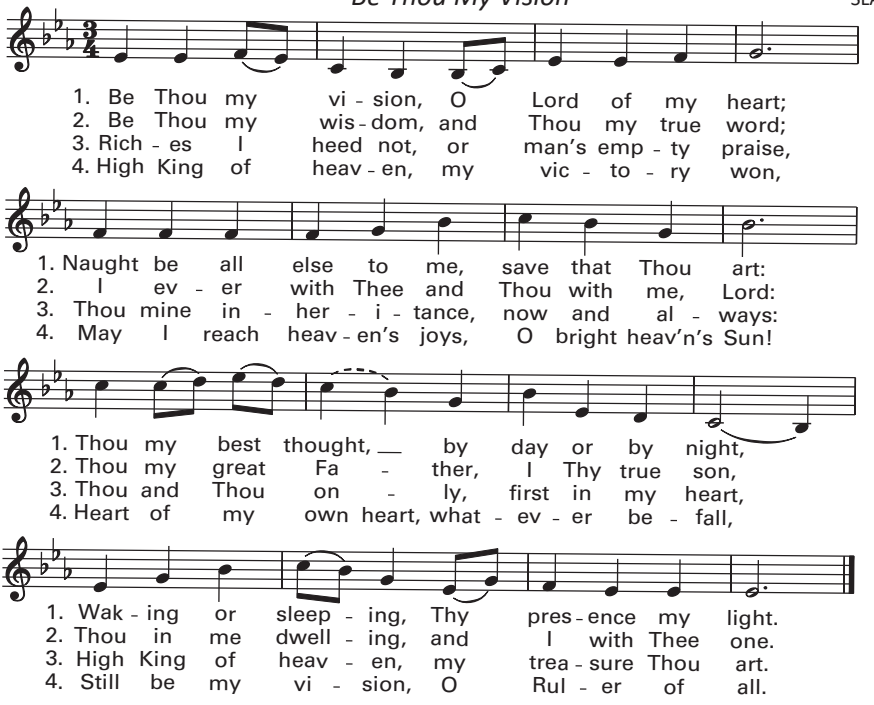

Text: 10 10 10 10; Ancient Irish; tr. by Mary E. Byrne, 1905; fr. Eleanor Hull's Poem Book of the Gael, 1912, alt.
Music: Trad. Irish Melody; adapt. from The Church Hymnary, 1927. Reprinted/streamed with permission under ONE LICENSE #A-706687. All rights reserved.

Penitential Act

Glory to God

Mass of St. Mary Magdalene, Sarah Hart

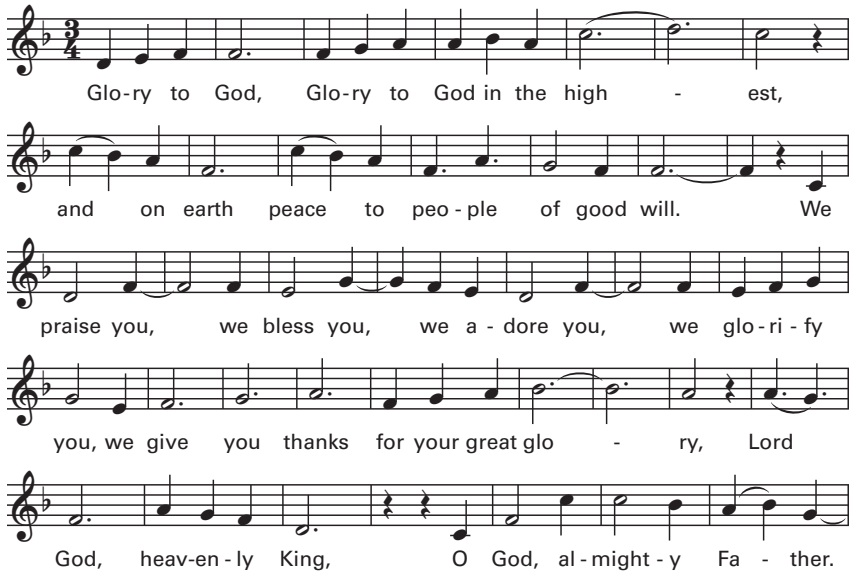

Glory to God (cont.)

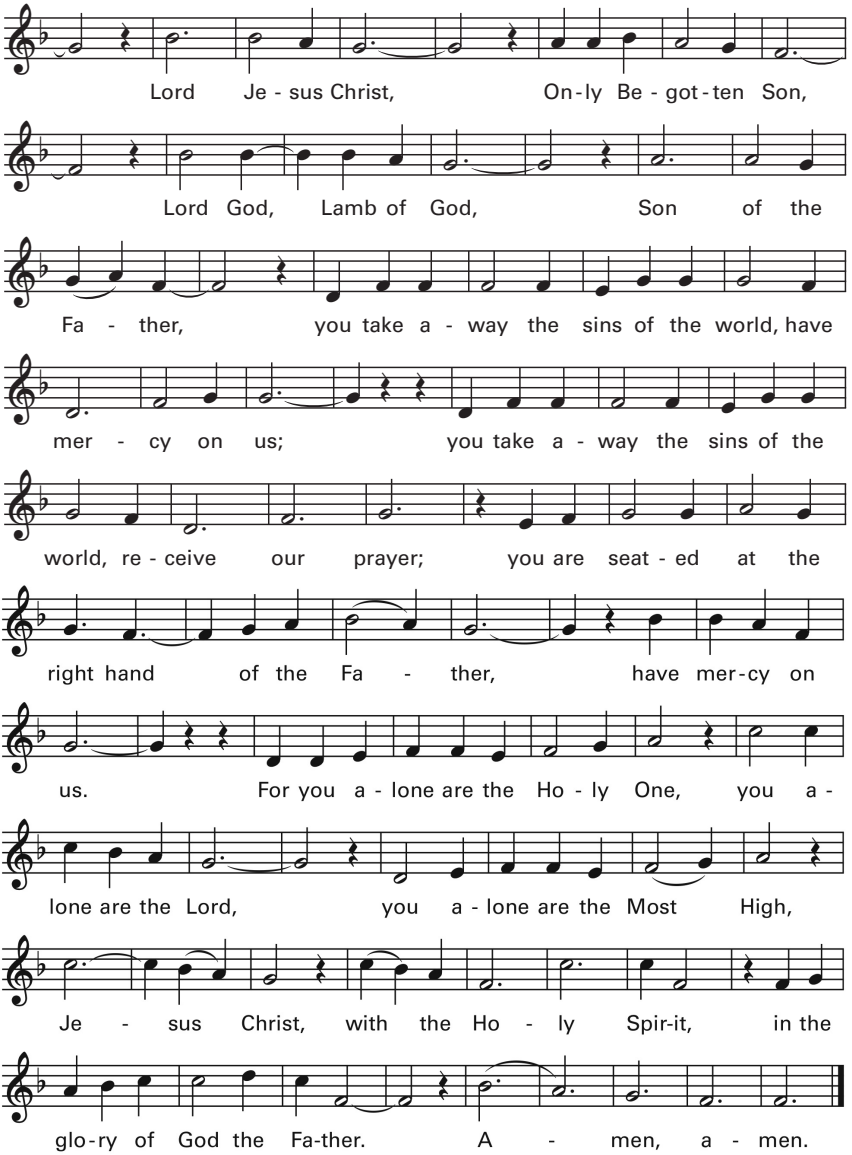

Text © 2010, ICEL. All rights reserved. Used with permission. Music © 2018, Sarah Hart. Published by OCP. All rights reserved.
Reprinted /streamed with permission under ONE LICENSE #A-706687. All rights reserved.

Opening Prayer

Dismissal of Children for Children's Liturgy of the Word – Sun 9 and 11:15am

Trevor Thomson

And may God's love be with you always.
We send you forth to feast on God's great Word.
May you find your strength in God.

© 2012, Trevor Thomson. Published by Spirit & Song, a division of OCP. All rights reserved.
Reprinted/streamed with permission under ONE LICENSE #A-706687. All rights reserved.

THE LITURGY OF THE WORD

First Reading – *Wisdom 6:12–16* *Please sit*

Lector: The Word of the Lord. **All: Thanks be to God.**

Responsorial Psalm – *Psalm 63:2, 3–4, 5–6, 7–8* Curtis Stephan

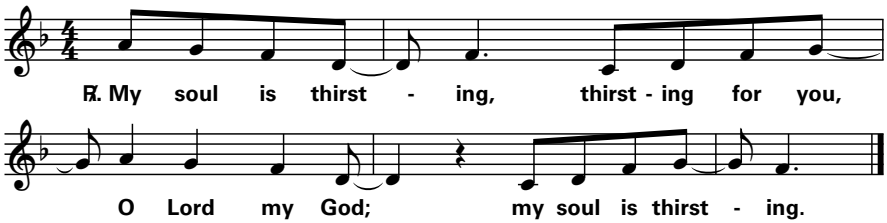

1. O God, you are my God whom I seek;
for you my flesh pines and my soul thirsts
like the earth, parched, lifeless and without water. ℟
2. Thus have I gazed toward you in the sanctuary
to see your power and your glory,
For your kindness is a greater good than life;
my lips shall glorify you. ℟
3. Thus will I bless you while I live;
lifting up my hands, I will call upon your name.
As with the riches of a banquet shall my soul be satisfied,
and with exultant lips my mouth shall praise you. ℟
4. I will remember you upon my couch,
and through the night-watches I will meditate on you:
You are my help,
and in the shadow of your wings I shout for joy. ℟

Text © 1969, 1981, 1997, ICEL. All rights reserved. Used with permission. Music © 2018, Curtis Stephan. Published by OCP. All rights reserved.
Reprinted/streamed with permission under ONE LICENSE #A-706687. All rights reserved

Second Reading – *1 Thessalonians 4:13–18 or 1 Thessalonians 4:13–14*

Lector: The Word of the Lord. **All: Thanks be to God.**

Gospel Acclamation *Mass of St. Mary Magdalene,* Sarah Hart

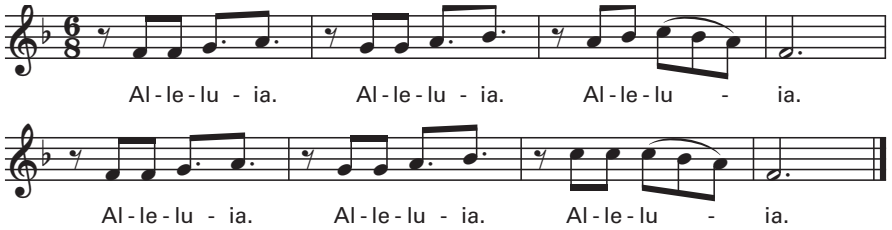

Music © 2018, Sarah Hart. Published by OCP. All rights reserved. Reprinted /streamed with permission under ONE LICENSE #A-706687. All rights reserved.

Gospel Acclamation – *Matthew 24:42a, 44*

Stay awake and be ready! For you do not know on what day your Lord will come.

Gospel – *Matthew 25:1–13*

Priest: The Lord be with you.
All: And with your spirit.
Priest: A reading from the holy Gospel according to Matthew.
All: Glory to you, O Lord.
[*After reading*] Priest: The Gospel of the Lord.
All: Praise to you, Lord Jesus Christ.

Homily *Please sit*

Profession of Faith *Please stand*

The Nicene Creed

I believe in one God,
the Father almighty,
maker of heaven and earth,
of all things visible and invisible.
I believe in one Lord Jesus Christ,
the Only Begotten Son of God,
born of the Father before all ages.
God from God, Light from Light,
true God from true God,
begotten, not made,
consubstantial with the Father;
through him all things were made.
For us men and for our salvation
he came down from heaven,

(***Bow***) and by the Holy Spirit was
incarnate of the Virgin Mary,
and became man.
For our sake he was crucified
under Pontius Pilate,
he suffered death and was buried,
and rose again on the third day
in accordance with the Scriptures.
He ascended into heaven
and is seated at the right hand
of the Father.
He will come again in glory
to judge the living and the dead
and his kingdom will have no end.

I believe in the Holy Spirit, the Lord, the giver of life,
who proceeds from the Father and the Son,
who with the Father and the Son is adored and glorified,
who has spoken through the prophets.
I believe in one, holy, catholic and apostolic Church.
I confess one Baptism for the forgiveness of sins
and I look forward to the resurrection of the dead
and the life of the world to come. Amen.

Prayer of the Faithful

Lector: We pray to the Lord.

All: Lord, hear our prayer.

THE LITURGY OF THE EUCHARIST

If you would like to make an offering during this time of giving, scan the QR code. Thank you for your generosity.

Presentation and Preparation of the Gifts *Please sit*

To Live with Him Forever

Sarah Hart
Robert Feduccia

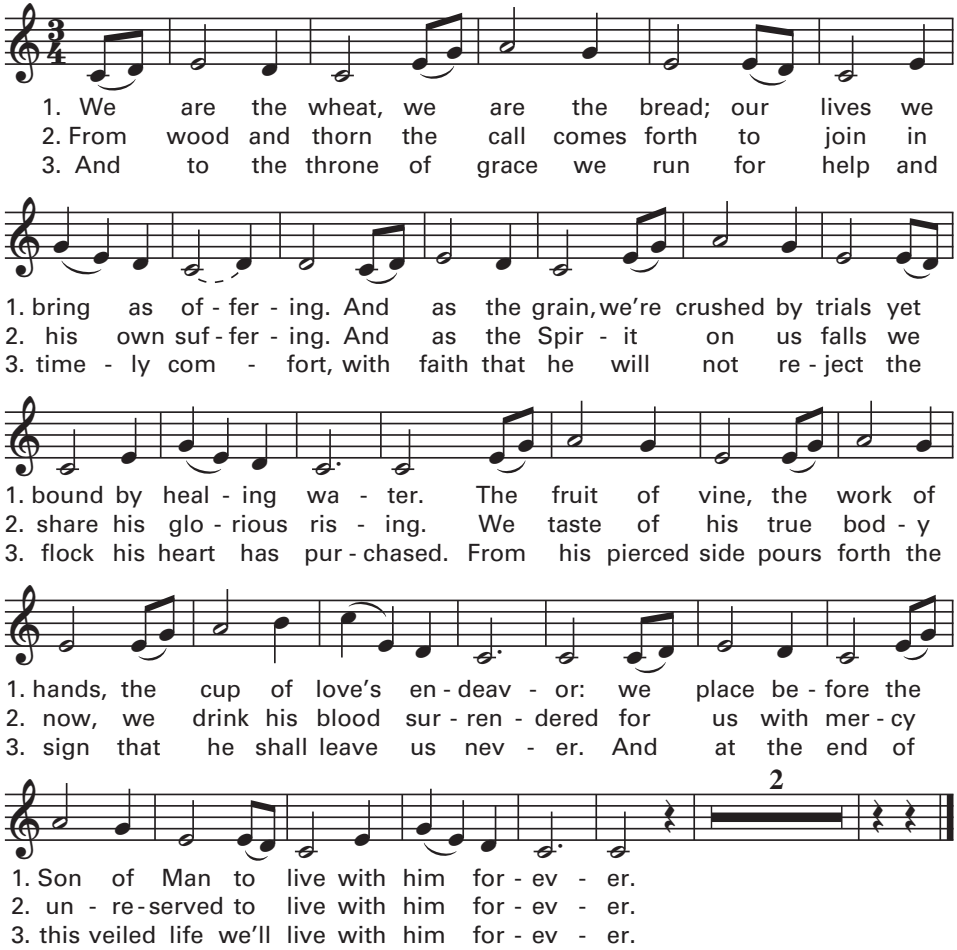

© 2014, Sarah Hart and Robert Feduccia. Published by Spirit & Song®, a division of OCP. All rights reserved.
Reprinted /streamed with permission under ONE LICENSE #A-706687. All rights reserved.

Choral Anthem: Sat 5pm *I Shall be Living* Huub Oosterhuis
Antoine Oomen

It will be at the breaking dawn, as then.
The stone is rolled away.
I have risen from the earth.
My eyes can endure the daylight.
I walk and do not stumble.
I speak and understand myself.
People are approaching me,
We find that we know each other.

It will be at the breaking dawn, as then.
The morning mist dissolves.
A barren plain I thought I would see.
Full sheaves I see, tall with sturdy stalk,
Rich in golden grain,
Trees that border the farmland,
Hills that wave to the distant sky,
Sweep upwards and soar to the cloud line.

Beyond this, as crystal dazzling and blinding,
The sea that gave back her dead.
We pass the night in each other's shadow.
We are awakened by the light of dawn.
As if someone has called us by our true name.
I shall be living.

© 1979, 1983, 1996, Gooi en Sticht, bv., Baarn, The Netherlands. All rights reserved. Exclusive agent for English-language countries: OCP Publications.
Text: Huub Osterhuis, trans. Tony Barr, Antoine Oomen and James Hansen. Music: Antoine Oomen.
Reprinted /streamed with permission under ONE LICENSE #A-706687. All rights reserved.

Please stand

Priest: Pray, brothers and sisters, that my sacrifice and yours may be acceptable to God, the almighty Father.

All: May the Lord accept the sacrifice at your hands, for the praise and glory of his name, for our good and the good of all his Holy Church.

THE EUCHARISTIC PRAYER

Priest: The Lord be with you.

All: And with your spirit.

Priest: Lift up your hearts.

All: We lift them up to the Lord.

Priest: Let us give thanks to the Lord our God.

All: It is right and just.

Holy

Mass of St. Mary Magdalene, Sarah Hart

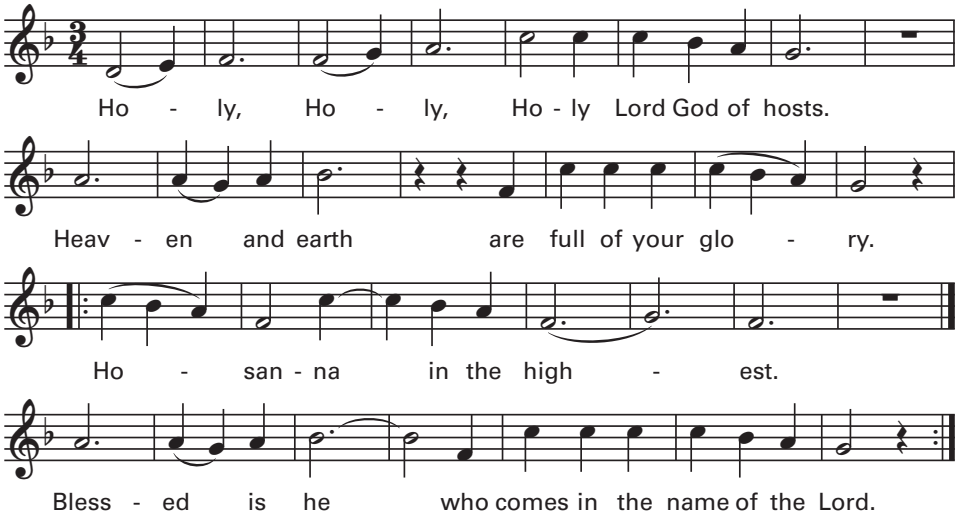

Text © 2010, ICEL. All rights reserved. Used with permission. Music © 2018, Sarah Hart. Published by OCP. All rights reserved.
Reprinted /streamed with permission under ONE LICENSE #A-706687. All rights reserved.

Due to the absence of kneelers, please remain standing for the Eucharistic Prayer, and bow when the priest genuflects at the altar after the consecration.

Mystery of Faith

Mass of St. Mary Magdalene, Sarah Hart

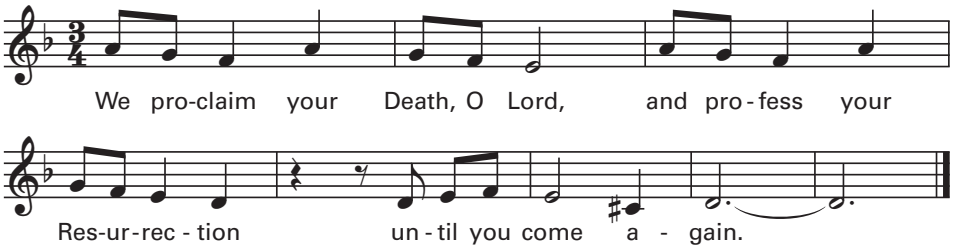

Text © 2010, ICEL. All rights reserved. Used with permission. Music © 2018, Sarah Hart. Published by OCP. All rights reserved.
Reprinted /streamed with permission under ONE LICENSE #A-706687. All rights reserved.

Amen

Mass of St. Mary Magdalene, Sarah Hart

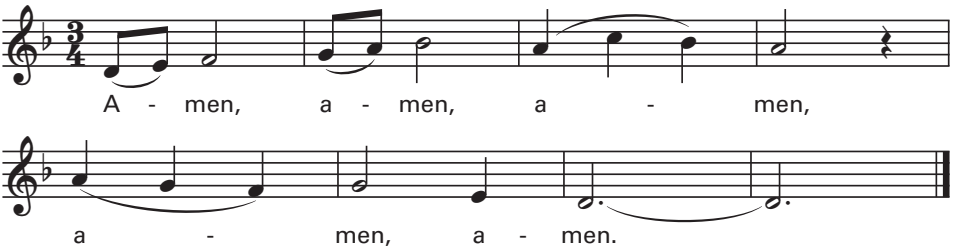

Music © 2018, Sarah Hart. Published by OCP. All rights reserved. Reprinted /streamed with permission under ONE LICENSE #A-706687. All rights reserved.

THE COMMUNION RITE

The Lord's Prayer

All: Our Father, who art in heaven, hallowed be thy name. Thy kingdom come, thy will be done, on earth as it is in Heaven. Give us this day our daily bread, and forgive us our trespasses as we forgive those who trespass against us, and lead us not into temptation, but deliver us from evil.

Priest: Deliver us, Lord...

All: For the kingdom, the power, and the glory are yours, now and forever.

Sign of Peace

Lamb of God

Mass of St. Mary Magdalene, Sarah Hart

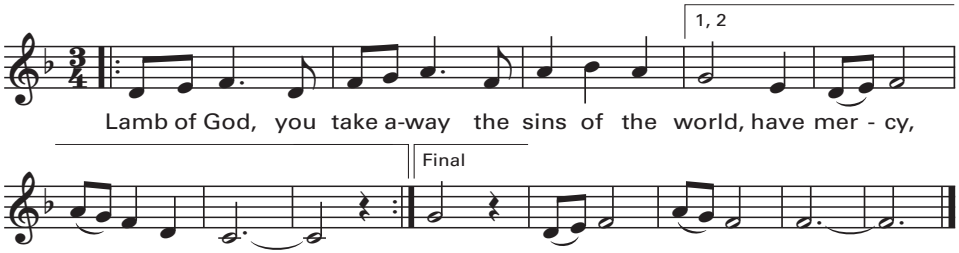

Music © 2018, Sarah Hart. Published by OCP. All rights reserved. Reprinted /streamed with permission under ONE LICENSE #A-706687. All rights reserved.

Priest: Behold the Lamb of God,
behold him who takes away the sins of the world.
Blessed are those called to the supper of the Lamb.

All: Lord, I am not worthy that you should enter under my roof, but only say the word and my soul shall be healed.

In the Breaking of the Bread

Timothy R. Smith

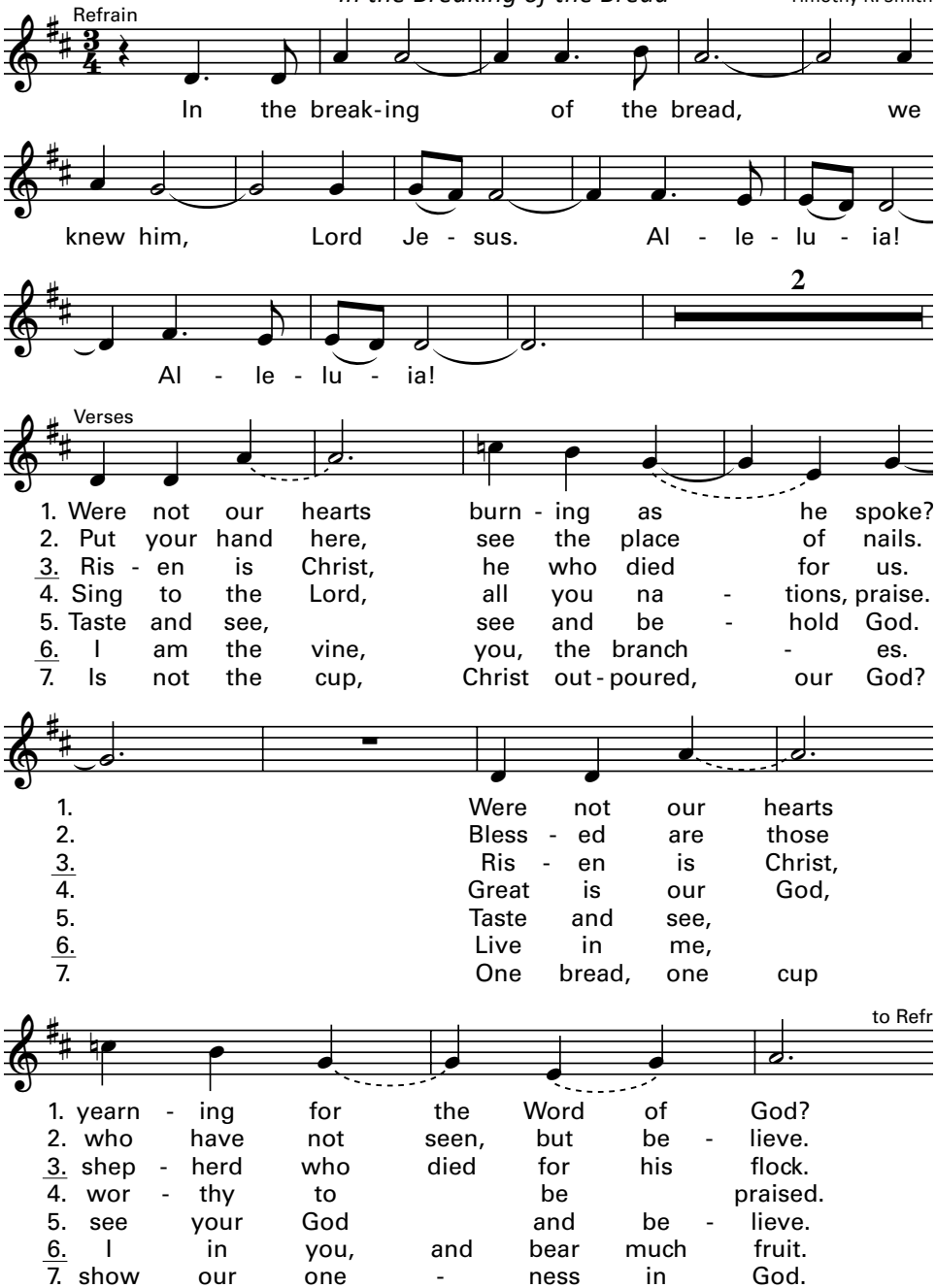

Text: Based on Luke 24:13–35; John 15:1–2; John 20:19–31; 1 Corinthians 12:12–13.
Text and music © 2002, Timothy R. Smith. Published by OCP. All rights reserved.
Reprinted /streamed with permission under ONE LICENSE #A-706687. All rights reserved.

Meditation Grayson Warren Brown

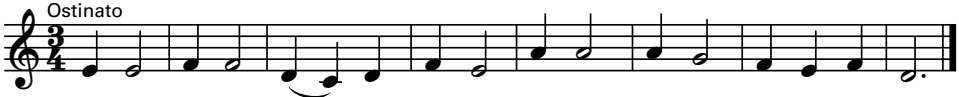

Je-sus, Je-sus, pre - cious Sav-ior, heal us, hold us, help us find rest.

© 2006, Grayson Warren Brown. Published by OCP. All rights reserved.
Reprinted/streamed with permission under ONE LICENSE #A-706687. All rights reserved.

THE CONCLUDING RITES

Final Hymn

Homeland Dan Schutte

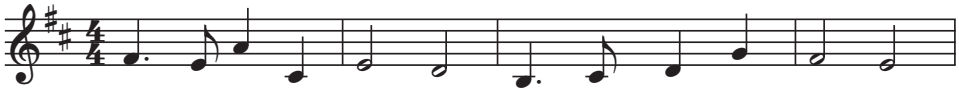

1. Shine up-on our home-land, God of peace and prom-ise.
2. Lav-ish on our home-land gold-en fields of plen-ty.
3. Place up-on our home-land free-dom's crown of glo-ry.

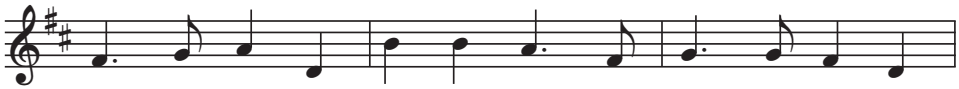

1. Bless our hearts with right and good, our homes with heav-en's
2. Make our hearts a ho-ly place where truth and jus-tice
3. Let the bells of heav-en chime when mer-cy rules the

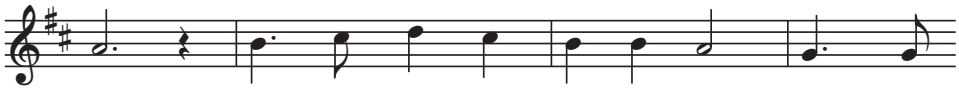

1. light. Man-y came from dis-tant shore, each with
2. reign. We, though man-y, stand as one, joined as
3. day. Faith-ful pil-grims, sing with pride! Saint and

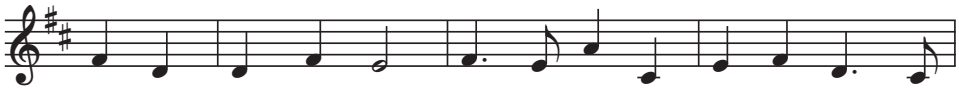

1. hope for some-thing more.
2. kin when day is done.
3. sin-ner, side by side.

This our hum-ble prayer, O God: to

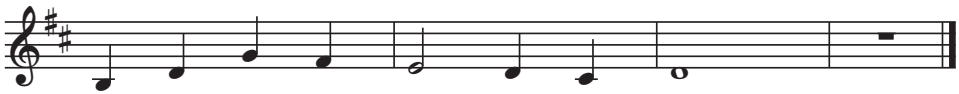

1-3. make this place a home for us all.

© 2024, Daniel L. Schutte. Published by OCP. All rights reserved.
Reprinted/streamed with permission under ONE LICENSE #A-706687. All rights reserved.

Prayer to Saint Michael the Archangel

Saint Michael the Archangel, defend us in battle;
be our protection against the wickedness
and snares of the devil.
May God rebuke him, we humbly pray;
and do thou O Prince of the heavenly host,
by the power of God;
cast into Hell Satan and all the evil spirits
who prowl about the world seeking
the ruin of souls. Amen.